

INTELLICYBER

WRINGER

CUSTOMER SUPPLIER PORTAL

Multi Enterprise Collaboration Products

Mobile Warehouse

IDX MHE
Materials Handling

IDX4 INTELLICYBER
Development
Exchange

IDX RFID

A proud Member of: EPCglobal

Supply Chain Portal Presentation
Chris Gregory - V.P. Sales and Marketing

SCM WM Portal Products

– SCM WM Value Add Client Applications

- **Portals** - Web based access to Infor WM9
- **Mobile** - Windows mobile based access to Infor WM9

– Enterprise Integration and Reporting tools

- **IDX4** – the IDX Developer, Integration Engine, report writing, and Portal Development tools

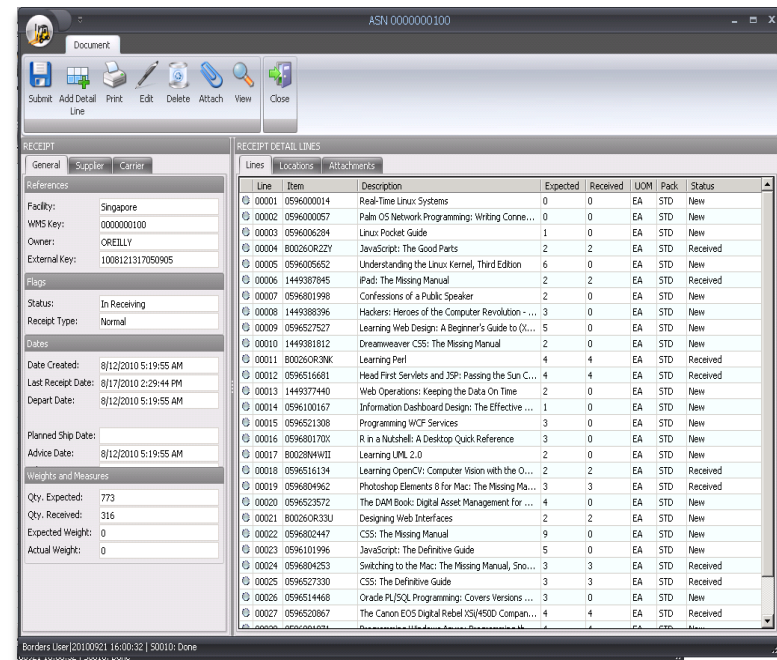

SCM Warehouse Management Portal

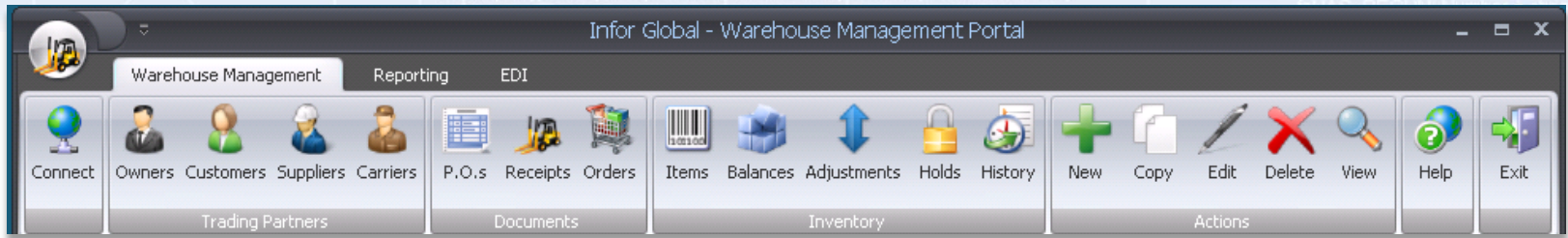

- Internet enabled front end to Infor WM
- Designed for external parties to access WMS data
 - Customizable security module
 - User group view and logic
 - Suppliers, customers, owners, carriers, etc
- Creation, viewing and management of data in the Infor WM system
 - Consolidated data from all warehouses
 - Master data: Item, customers, suppliers, carriers, etc
 - Inventory information: balances, adjustments, holds, history
 - Document status, management and creation (PO, ASN, SO)
- Document attachments to orders, customers, items, etc
- EDI – Administrator view
 - Manage Interfaces / Upload & download files.

SCM Warehouse Management Portal

- User defined reports
- User Group login splash screen
- User login restrictions on functionality and data
- User defined document views, data fields, columns and descriptions (*Add New fields: i.e. Tracking*)
- User defined color themes

Report ID	Report Title
12	Vendor Pick Labels
8	Inventory Report LOTxLOCxID
6	Infor Customer IDX Trace Report
5	Infor EDI 945 vs 997 Reconciliation
11	Vendor Pallet Labels
9	WMS Inbound ASN Tally Sheet

<InitialCaption>单据类型</InitialCaption>
 <RibbonDocumentCaption>单据</RibbonDocumentCaption>
 <SubmitButtonCaption>保存</SubmitButtonCaption>
 <AddDetailLineButtonCaption>新增行</AddDetailLineButtonCaption>
 <PrintButtonCaption>打印</PrintButtonCaption>
 <EditButtonCaption>修改</EditButtonCaption>
 <DeleteButtonCaption>删除</DeleteButtonCaption>
 <CloseButtonCaption>关闭</CloseButtonCaption>

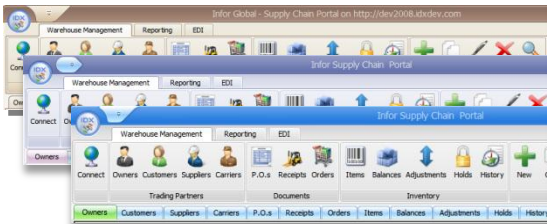

Infor SCP Server Login

BORDERS. where minds meet

User ID:

Password:

Server URL:

Buttons: Cancel, Login

10001: Enter credentials to login

单据

保存 新增行 打印 修改 删除 关闭

收货

一般	仓库	承运人
设施:	Singapore	
WMS编号:	0000000085	
货主:	OREILLY	
外部编号:	1008091307220651	
采购订单:		
标志		
状态:	In Receiving	
日期		
最后收货日期:		

收货明细行

Line	Item
00001	05968
00002	05960
00003	80028
00004	80026
00005	05965
00006	14493
00007	14493
00008	80028
00009	05968
00010	05968
00011	80028

Portal Product Details

- Data warehouse flattens data from many sources
 - Data from all warehouses and other systems (i.e. carrier integration, TMS, etc)
- Backend uses IDX developer created interfaces to create data sets used to get data, as well as display data
 - Easily modified, new columns added, logical data added (i.e. A.T.P)
 - Easily add lookups and other data
 - Change data selection based on user group
- Submissions to Infor WM9 are via WM9 API
 - Follows all WM9 business rules
 - Can also generate data for other systems

Trading Partners

Infor Global - Supply Chain Portal on <http://dev2008.idxdev.com>

Warehouse Management Reporting EDI

Connect Owners Customers Suppliers Carriers P.O.s Receipts Orders Items Balances Adjustments Holds History New Copy Edit Delete View Help Exit

Trading Partners Documents Inventory Actions

Code	Borders Store Location	Street Address	City	State	Zip	Contact	Phone
BBKAK	Borders SuperStore - St Michael	3522 Kidd CJG2 Avenue	St Michael	AK	99659	Scott Graves	907-923-7046
BBKAL	Borders SuperStore - Birmingham	268 Bedford Street	Birmingham	AL	35203	Anthony Cain	205-222-9373
BBKAR	Borders SuperStore - El Dorado	2342 Cedar Street	El Dorado	AR	71730	Elizabeth Scudder	870-875-8674
BBKAZ	Borders SuperStore - Phoenix	2466 Griffin Street	Phoenix	AZ	85041	James Rudd	602-323-1361
BBKCA	Borders SuperStore - Santa Ana	575 Paradise Lane	Santa Ana	CA	92705	Tasha Boyd	909-753-3552
BBKCO	Borders SuperStore - Pueblo	4444 Berry Street	Pue				
BBKCT	Borders SuperStore - Meriden	3761 Whitman Court	Mer				
BBKDC	Borders SuperStore - Washington	1711 Rhode Island Avenue	Was				
BBKDE	Borders SuperStore - Philadelphia	4539 Columbia Road	Phil				
BBKFL	Borders SuperStore - Boca Raton	4546 Wyatt Street	Boc				
BBKGA	Borders SuperStore - Snellville	2955 Pine Garden Lane	Snell				
BBKHI	Borders SuperStore - Honolulu	2680 Don Jackson Lane	Hon				
BBKIA	Borders SuperStore - Omaha	3066 Ashwood Drive	Om				
BBKID	Borders SuperStore - Boise	2328 Fantages Way	Boi				
BBKIL	Borders SuperStore - Northbrook	2356 Hog Camp Road	Nor				
BBKIN	Borders SuperStore - Indianapolis	978 Crestview Manor	Ind				
BBKKS	Borders SuperStore - Kansas City	4026 Poe Lane	Kan				
BBKKY	Borders SuperStore - Louisville	4433 Cerullo Road	Lou				
BBKLA	Borders SuperStore - New Orleans	3069 Big Indian	New				
BBKMA	Borders SuperStore - Bolton	657 Randolph Street	Bol				
BBKMD	Borders SuperStore - Allentown	4288 Cost Avenue	Alle				
BBKME	Borders SuperStore - Danforth	2864 Victoria Court	Dan				
BBKMI	Borders SuperStore - Grand Rapids	1623 Wetzel Lane	Gr				
BBKMN	Borders SuperStore - Mound	3872 Oral Lake Road	Mou				
BBKMO	Borders SuperStore - Hannibal	4346 Oak Ridge Drive	Han				
BBKMS	Borders SuperStore - Jackson	625 Lena Lane	Jac				
BBKMT	Borders SuperStore - Deer Lodge	4160 Coolidge Street	Dee				
BBKNC	Borders SuperStore - Asheville	1027 Hannah Street	As				
BBKND	Borders SuperStore - McCluskey	1028 Walnut Drive	Mc				

Borders User|20101004 18:29:42 | 50010: Done

Filters

Filter Options Date Helpers

Set Filter Defaults Clear Filter Values Cancel Request Submit Request

Filter	Value
Address1	
City	
Contact	
Country	
State	
SupplierCode	
SupplierName	
Zip	

10002: Hit ENTER after entering filter values

Customer BBKAK

Document

Submit Add Detail Line Print Edit Delete Attach View Close

CUSTOMERS CUSTOMER ORDERS

General Billing Notes

Company Information

Customer Key: BBKAK

Customer Name: Borders SuperStore - St Michael

Delivery Address

Address 1: 3522 Kidd Avenue

Address 2:

Address 3:

Address 4:

City: St Michael

State: AK

Postcode: 99659

Country: US

Contact Information

Contact 1: Scott Graves

Contact 2:

Phone 1: 907-923-7046

Phone 2:

Fax 1:

Fax 2:

Email 1:

Email 2:

Current Open Orders Recently Shipped Orders Attachments

Facility	WMS Key	External Key	Owner	Order Status	Order Type	Requested Ship Date	Order Date
wwhse1	0000009773	BBKOH1008172234540422	QUE	Created Externally	Standard Order	2010-08-17	2010-08-1
wwhse1	0000009325	BBKAK1008111030320323	SAMS	Created Externally	Standard Order	2010-08-12	2010-08-1
wwhse1	0000009324	BBKAK1008111030320323	WROX	Created Externally	Standard Order	2010-08-12	2010-08-1
wwhse1	0000009323	BBKAK1008111030320323	MICROSOFT	Created Externally	Standard Order	2010-08-12	2010-08-1
wwhse1	0000009322	BBKAK1008111030320323	QUE	Created Externally	Standard Order	2010-08-12	2010-08-1
wwhse1	0000009321	BBKAK1008111030320323	OREILLY	Created Externally	Standard Order	2010-08-12	2010-08-1
wwhse1	0000009320	BBKAK1008111030320323	SYBEX	Created Externally	Standard Order	2010-08-12	2010-08-1
wwhse1	0000009319	BBKAK1008111030320323	APRESS	Created Externally	Standard Order	2010-08-12	2010-08-1
wwhse1	0000008992	BBKAK1008091233410076	SYBEX	Created Externally	Standard Order	2010-08-09	2010-08-1
wwhse1	0000008991	BBKAK1008091233410076	APRESS	Created Externally	Standard Order	2010-08-09	2010-08-1
wwhse1	0000008990	BBKAK1008091233410076	WROX	Created Externally	Standard Order	2010-08-09	2010-08-1
wwhse1	0000008989	BBKAK1008091233410076	SAMS	Created Externally	Standard Order	2010-08-09	2010-08-1
wwhse1	0000008988	BBKAK1008091233410076	MICROSOFT	Created Externally	Standard Order	2010-08-09	2010-08-1
wwhse1	0000008987	BBKAK1008091233410076	OREILLY	Created Externally	Standard Order	2010-08-09	2010-08-1
wwhse1	0000008986	BBKAK1008091233410076	QUE	Created Externally	Standard Order	2010-08-09	2010-08-1
wwhse1	0000008774	BBKAK1008091107180499	SAMS	Created Externally	Standard Order	2010-08-09	2010-08-1
wwhse1	0000008773	BBKAK1008091107180499	APRESS	Created Externally	Standard Order	2010-08-09	2010-08-1
wwhse1	0000008772	BBKAK1008091107180499	QUE	Created Externally	Standard Order	2010-08-09	2010-08-1
wwhse1	0000008771	BBKAK1008091107180499	MICROSOFT	Created Externally	Standard Order	2010-08-09	2010-08-1
wwhse1	0000008770	BBKAK1008091107180499	SYBEX	Created Externally	Standard Order	2010-08-09	2010-08-1
wwhse1	0000008769	BBKAK1008091107180499	WROX	Created Externally	Standard Order	2010-08-09	2010-08-1
wwhse1	0000008768	BBKAK1008091107180499	OREILLY	Created Externally	Standard Order	2010-08-09	2010-08-1
wwhse1	0000008345	BBKWI1008090232030445	MICROSOFT	Part Allocated	Standard Order	2010-08-08	2010-08-1
wwhse1	0000008240	BBKAK1008090119160181	SAMS	Created Externally	Standard Order	2010-08-08	2010-08-1
wwhse1	0000008239	BBKAK1008090119160181	QUE	Created Externally	Standard Order	2010-08-08	2010-08-1
wwhse1	0000008238	BBKAK1008090119160181	SYBEX	Part Allocated	Standard Order	2010-08-08	2010-08-1

Borders User|20101004 18:30:35 | 50010: Done

Inventory Information

Infor Global - Supply Chain Portal on http://dev2008.idx.dev.com

Warehouse Management Reporting EDI

Connect Owners Customers Suppliers Carriers P.O.s Receipts Orders Items Balances Adjustments Holds History New Copy Edit Delete View Help Exit

Trading Partners Documents Inventory Actions

Owners	Customers	Suppliers	Carriers	P.O.s	Receipts	Orders	Items	Balances	Adjustments	Holds	History
Facility	Item Key	Tran Date	Owner	Item	Item Description	Transaction	Qty	WMS Key	Line	From Loc	To Loc
Singapore	0000092244	8/11/2010 3:01:41 AM	QUE	B001RK0N9K	Absolute Beginner's Guide to Project ...	Shipment	-1	0000007211	00001		XD0Y022
Singapore	0000091478	8/11/2010 2:49:26 AM	QUE	B001RK0N9K	Absolute Beginner's Guide to Project ...	Shipment	-1	0000005961	00004		XD0Y012
Singapore	0000091462	8/11/2010 2:49:19 AM	QUE	B001RK0N9K	Absolute Beginner's Guide to Project ...	Shipment	-1	0000005901	00001		XD1Y012
Singapore	0000090693	8/11/2010 2:25:05 AM	QUE	B001RK0N9K	Absolute Beginner's Guide to Project ...	Move	1	IDX	IDX	STAGE	XD0Y012
Singapore	0000090684	8/11/2010 2:25:00 AM	QUE	B001RK0N9K	Absolute Beginner's Guide to Project ...	Receipt	1	0000000076	00174		STAGE
Singapore	0000089687	8/11/2010 2:11:50 AM	QUE	B001RK0N9K	Absolute Beginner's Guide to Project ...	Move	1	IDX	IDX	STAGE	XD0Y022
Singapore	0000089677	8/11/2010 2:11:44 AM	QUE	B001RK0N9K	Absolute Beginner's Guide to Project ...	Receipt	1	0000000076	00166		STAGE
Singapore	0000079977	8/9/2010 12:39:06 AM	QUE	B001RK0N9K	Absolute Beginner's Guide to Project ...	Move	1	IDX	IDX		X01Y012
Singapore	0000079949	8/8/2010 7:01:38 PM	QUE	B001RK0N9K	Absolute Beginner's Guide to Project ...	Receipt	1	0000000076	00282		STAGE
Singapore	0000078991	8/8/2010 6:05:36 PM	QUE	B001RK0N9K	Absolute Beginner's Guide to Project ...	Shipment	-1	0000004126	00001		XD0Y012
Singapore	0000077852	8/8/2010 4:54:57 PM	QUE	B001RK0N9K	Absolute Beginner's Guide to Project ...	Move	1	IDX	IDX	STAGE	XD0Y012
Singapore	0000077843	8/8/2010 4:54:38 PM	QUE	B001RK0N9K	Absolute Beginner's Guide to Project ...	Receipt	1	0000000076	00026		
Singapore	0000036208	8/7/2010 7:31:51 PM	QUE	B001RK0N9K	Absolute Beginner's Guide to Project ...	Shipment	-1	0000000177	00001		XD0Y012
Singapore	0000030832	8/7/2010 5:29:34 PM	QUE	B001RK0N9K	Absolute Beginner's Guide to Project ...	Move	1	IDX	IDX		XD0Y012
Singapore	0000030826	8/7/2010 5:29:28 PM	QUE	B001RK0N9K	Absolute Beginner's Guide to Project ...	Receipt	1	0000000050	00064		

Infor Global - Supply Chain Portal on http://dev2008.idx.dev.com

Warehouse Management Reporting EDI

Connect Owners Customers Suppliers Carriers P.O.s Receipts Orders Items Balances Adjustments Holds History New Copy Edit Delete View Help Exit

Trading Partners Documents Inventory Actions

Owners	Customers	Suppliers	Carriers	P.O.s	Receipts	Orders	Items	Balances	Adjustments	Holds	History
Facility	Hold Key	Lot	LPN	Location	Status	Date On Hold	User Hold On	Date Off Hold	User Hold Off		
Singapore	0000000041			X10Y102063	CUSTOMS	2010-09-21	admin	2010-08-31	admin		
Singapore	0000000039			X01Y012005	PHOLD	2010-08-31	wmsadmin	2010-08-31	admin		
Singapore	INSTALL004				RETURN	2010-07-22	LocationFlag	2010-07-22	wmwhset		
Singapore	INSTALL003			QC	QCREQ	2010-07-22	LocationFlag	2010-07-22	wmwhset		
Singapore	INSTALL002			LOST	LOST	2010-07-22	LocationFlag	2010-07-22	wmwhset		
Singapore	INSTALL001			DAMAGE	DAMAGE	2010-07-22	LocationFlag	2010-07-22	wmwhset		

Infor Global - Supply Chain Portal on http://dev2008.idx.dev.com

Warehouse Management Reporting EDI

Connect Owners Customers Suppliers Carriers P.O.s Receipts Orders Items Balances Adjustments Holds History New Copy Edit Delete View Help Exit

Trading Partners Documents Inventory Actions

Owners	Customers	Suppliers	Carriers	P.O.s	Receipts	Orders	Items	Balances	Adjustments	Holds	History
Facility	Owner	Item	Item Description	Qty	Reserved						
Singapore	APRESS	B0017UEQU2	Beginning Ruby: From Novice to Professional	3	3						
Singapore	APRESS	B001CHLZB5	Beginning PHP and MySQL: From Novice to Professional, Third	4	4						
Singapore	APRESS	B001D4W020	Beginning Hibernate: From Novice to Professional	2	2						
Singapore	APRESS	B001DA77J1	Beginning Databases with PostgreSQL: From Novice to Professi	2	2						
Singapore	APRESS	B001G0035Q	Beginning XNA 2.0 Game Programming: From Novice to Professo	3	3						
Singapore	APRESS	B001ID24DQ	Applied Mathematics for Database Professionals	7	0						
Singapore	APRESS	B001WAJHME	Beginning Google Web Toolkit: From Novice to Professional	4	4						
Singapore	MICROSOFTE	073561993X	Agile Project Management with Scrum (Microsoft Professional)	23	20						
Dallas	MICROSOFTE	073561993X	Agile Project Management with Scrum (Microsoft Professional)	23	0						
Singapore	MICROSOFTE	0735626960	Microsoft Office Professional 2010 Step by Step (Step By Ste	4	4						
Dallas	MICROSOFTE	0735626960	Microsoft Office Professional 2010 Step by Step (Step By Ste	6	0						
Singapore	SYBEX	0470430966	PHR / SPMR Professional in Human Resources Certification Stu	8	8						
Singapore	WROX	0470097825	Professional IIS 7	2	0						
Singapore	WROX	0470247983	Professional Microsoft SQL Server Analysis Services 2008 wit	2	2						
Singapore	WROX	0470484268	Professional Application Lifecycle Management with Visual St	11	10						
Singapore	WROX	0470502207	Professional ASP.NET 4 in C# and VB	2	2						
Singapore	WROX	0470502258	Professional C# 4.0 and .NET 4 (Wrox Programmer to Program	10	4						
Singapore	WROX	0470529423	Professional SharePoint 2010 Development (Wrox Programmer to	15	15						
Singapore	WROX	0470533331	Professional SharePoint 2010 Administration	25	25						
Singapore	WROX	0470548657	Professional Visual Studio 2010 (Wrox Programmer to Program	11	11						
Singapore	WROX	0470560541	Professional WordPress (Wrox Programmer to Programmer)	3	2						
Singapore	WROX	0470563141	Professional WCF 4: Windows Communication Foundation with .N	9	8						
Singapore	WROX	0470643188	Professional ASP.NET MVC 2	12	12						
Singapore	WROX	B001FA0240	Professional Android Application Development	5	4						
Singapore	WROX	B003TPE8T2	Professional SharePoint 2010 Administration	17	17						
Singapore	WROX	B003TQK3Y9	Professional C# 4.0 and .NET 4	7	5						

Inventory Information for Singapore/WROX/0470502258

Document

Submit Add Detail Line Print Edit Delete Attach View Close

ITEM SUMMARY

General Pricing Carrier

Information

Item: 0470502258

Item Description: Professional C# 4.0 and .NET 4

Owner: WROX

Facility: Singapore

Inventory Balances

Qty: 10

Reserved: 4

On Hold: 0

Inbound Pending: 52

Outbound Pending: 93

A.T.P.: -35

Detail

Item Group: STD

Active Flag: 1

Gross Weight: 0

Net Weight: 0

Volume: 0

Re-order Information

Reorder Point: 5

Reorder Qty: 100

Reorder Cost: 24.67

Reorder Needed?: True

ITEM DETAIL INFORMATION

Lines	Catch Weight / Data	UDF / Notes	Attachments					
WMS Lot	LPN	Quantity	Reserved	Status	Batch #	COO	Man Date	Exp Date
0000000136	0000023055	1	1	0				
0000000136	ID0000009260	3	3	0				
0000000136	ID0000011068	6	0	0				

Borders User | 20101004 18:28:15 | S0010: Done

Borders User | 20101004 18:38:52 | S0010: Done

Documents

Infor Global - Supply Chain Portal on <http://dev2008.idx.dev.com>

Warehouse Management Reporting EDI

Connect Owners Customers Suppliers Carriers P.O.s Receipts Orders Items Balances Adjustments Holds History New Copy Edit Delete View Help Exit

Facility	WMS Ref	Owner	External #	Status	Type	Carrier	Carrier Ref.	Expected On	Closed On
Dallas	000000022	MICROSOFT	1008261308180194	Received	Normal	FDX		2010-08-08	1900-01-01
Singapore	000000112	APRESS	WMS0000000112	New	Normal			2010-08-20	
Singapore	000000111	APRESS	1008172107310706	New	Normal	FDX		2010-08-17	1900-01-01
Singapore	000000084	SAMS	1008091306220337	In Receiving	Normal	UPS		2010-08-09	1900-01-01
Singapore	000000101	SYBEX	1008121312020522	In Receiving	Normal	FDX		2010-08-17	1900-01-01
Singapore	000000086	MICROSOFT	1008091308180194	In Receiving	Normal	FDX		2010-08-09	1900-01-01
Singapore	000000085	O'REILLY	1008091307220651	In Receiving	Normal	UPS		2010-08-09	1900-01-01
Singapore	000000081	APRESS	1008090836500706	In Receiving	Normal	FDX		2010-08-09	1900-01-01
Singapore	000000082	MICROSOFT	1008090837530580	In Receiving	Normal	FDX		2010-08-09	1900-01-01
Singapore	000000102	WROX	1008121317410742	In Receiving	Normal	FDX		2010-08-17	1900-01-01
Singapore	000000083	O'REILLY	1008091002420069	In Receiving	Normal	UPS		2010-08-09	1900-01-01
Singapore	000000100	O'REILLY	1008121317050905	In Receiving	Normal	DHL		2010-08-17	1900-01-01
Singapore	000000080	O'REILLY	100809100370988	In Receiving	Normal	FDX		2010-08-09	1900-01-01
Dallas	000000021	APRESS	1008262107310706	New	Normal	FDX		2010-08-17	1900-01-01
Japan	000000011	SYBEX	1008261312020522	New	Normal	FDX		2010-08-17	1900-01-01
Singapore	000000073	APRESS	1008081901060360	Closed	Normal	UPS		2010-08-08	1900-01-01
Singapore	000000076	QUE	1008082205030234	Closed	Normal	DHL		2010-08-08	1900-01-01
Singapore	000000079	WROX	1008090001000426	Closed	Normal	FDX		2010-08-09	1900-01-01
Singapore	000000078	SYBEX	1008090000030640	Closed	Normal	FDX		2010-08-09	1900-01-01
Singapore	000000077	MICROSOFT	1008082206240227	Closed	Normal	FDX		2010-08-08	1900-01-01
Singapore	000000075	O'REILLY	1008082203570837	Closed	Normal	FDX		2010-08-08	1900-01-01
Singapore	000000074	SAMS	1008082002130974	Closed	Normal	DHL		2010-08-08	1900-01-01
Singapore				Normal	Normal	UPS		2010-08-09	1900-01-01
Singapore				Normal	Normal	UPS		2010-08-09	1900-01-01
Singapore				Normal	Normal	FDX		2010-08-09	1900-01-01
Singapore				Normal	Normal	DHL		2010-08-09	1900-01-01
Singapore				Normal	Normal	FDX		2010-08-09	1900-01-01
Singapore				Normal	Normal	DHL		2010-08-09	1900-01-01
Singapore				Normal	Normal	FDX		2010-08-09	1900-01-01
Singapore				Normal	Normal	DHL		2010-08-09	1900-01-01

Attach

Upload Close

Attachment Description:
Customs Note

File Name:
C:\Users\Administrator\Desktop\0000008345_SO_CustomsNote.pdf

Browse ...

ASN 000000085

Document

Submit Add Detail Line Print Edit Delete Attach View Close

RECEIPT

General Supplier Carrier

References

Facility: Singapore
WMS Key: 000000085
Owner: O'REILLY
External Key: 1008091307220651
Purchase Order:

Flags

Status: In Receiving
Receipt Type: Normal

Dates

Date Created: 8/9/2010 5:08:16 AM
Last Receipt Date: 8/17/2010 2:33:49 PM
Expected Date: 8/9/2010 5:08:17 AM
Actual Ship Date:
Planned Ship Date:
Advice Date: 8/9/2010 5:08:17 AM
Advice Date:

Weights and Measures

Qty. Expected: 774
Qty. Received: 490
Expected Weight: 1255
Actual Weight: 1255

RECEIPT DETAIL LINES

Lines	Locations	Attachments	Line	Item	Description	Expected	Received	UOM	Pack	Status
⊖			00001	0596804296	iPhone: The Missing Manual: Covers All Models ...	6	6	EA	STD	Received
⊖			00002	0596005652	Understanding the Linux Kernel, Third Edition	3	0	EA	STD	New
⊖			00003	800284W411	Learning UML 2.0	2	2	EA	STD	Received
⊖			00004	800260R390	Objective-C Pocket Reference	6	6	EA	STD	New
⊖			00005	0596520867	The Canon EOS Digital Rebel XSi/450D Compan...	2	0	EA	STD	New
⊖			00006	1449389386	Hackers: Heroes of the Computer Revolution ...	4	0	EA	STD	New
⊖			00007	1449379869	Beautiful Visualization: Looking at Data throug...	3	3	EA	STD	Received
⊖			00008	800283V5F5	The Twitter Book	2	2	EA	STD	New
⊖			00009	0596804253	Switching to the Mac: The Missing Manual, Sno...	4	4	EA	STD	Received
⊖			00010	0596803540	Head First iPhone Development: A Learner's G...	2	2	EA	STD	Received
⊖			00011	800284W431	Network Security with OpenSSL	2	0	EA	STD	New
⊖			00012	0596156367	Cloud Application Architectures: Building Applic...	2	2	EA	STD	Received
⊖			00013	8002PEP4P0	Maven: The Definitive Guide	1	0	EA	STD	New
⊖			00014	0596806604	The Social Media Marketing Book	2	2	EA	STD	Received
⊖			00015	0596157622	Windows 7 Annoyances: Tips, Secrets, and Sol...	3	3	EA	STD	Received
⊖			00016	0596801971	Programming Windows Azure: Programming th...	2	2	EA	STD	Received
⊖			00017	800260R2L4	JavaScript Pocket Reference	1	0	EA	STD	New
⊖			00018	0596800959	C# 4.0 in a Nutshell: The Definitive Reference	8	8	EA	STD	New
⊖			00019	0596521979	Hadoop: The Definitive Guide	8	8	EA	STD	Received
⊖			00020	800260R22Y	JavaScript: The Good Parts	6	6	EA	STD	New
⊖			00021	0596101996	JavaScript: The Definitive Guide	8	0	EA	STD	New
⊖			00022	0596520832	Learning SQL	5	5	EA	STD	Received
⊖			00023	0596158068	Learning Python: Powerful Object-Oriented Pr...	9	0	EA	STD	New
⊖			00024	1449380344	Head First C#: A Learner's Guide to Real-Wor...	1	1	EA	STD	Received
⊖			00025	0596006306	Head First PHP & MySQL	5	5	EA	STD	Received
⊖			00026	0596804024	QuickBooks 2010: The Missing Manual	4	4	EA	STD	Received
⊖			00027	059652059X	Active Directory: Designing, Deploying, and Ru...	1	1	EA	STD	Received

Filters

Filter Options Date Helpers

Set Filter Defaults Clear Filter Values Cancel Request Submit Request

Filter	Value
CarrierKey	
Country	
CustomerKey	
CustomerRef	
Facility	
OrderDateFROM	
OrderDateTO	
OrderGroup	
OrderStatus	
Owner	
Route	
ShipDateFROM	
ShipDateTO	
TrackingNumber	6123983645
WMSKey	

10002: Hit ENTER after entering filter values