

SAP Use Case Scenarios

- SAP Integration with External WMS (WM9) using IDX4
 - Case 1 – Master Data Replication
 - Case 2 – Inbound Delivery Processing
 - Case 3 – Outbound Delivery Processing
 - Case 4 – Goods Movement Processing for Stock Category Transfers

Use Case 1: Master Data Replication

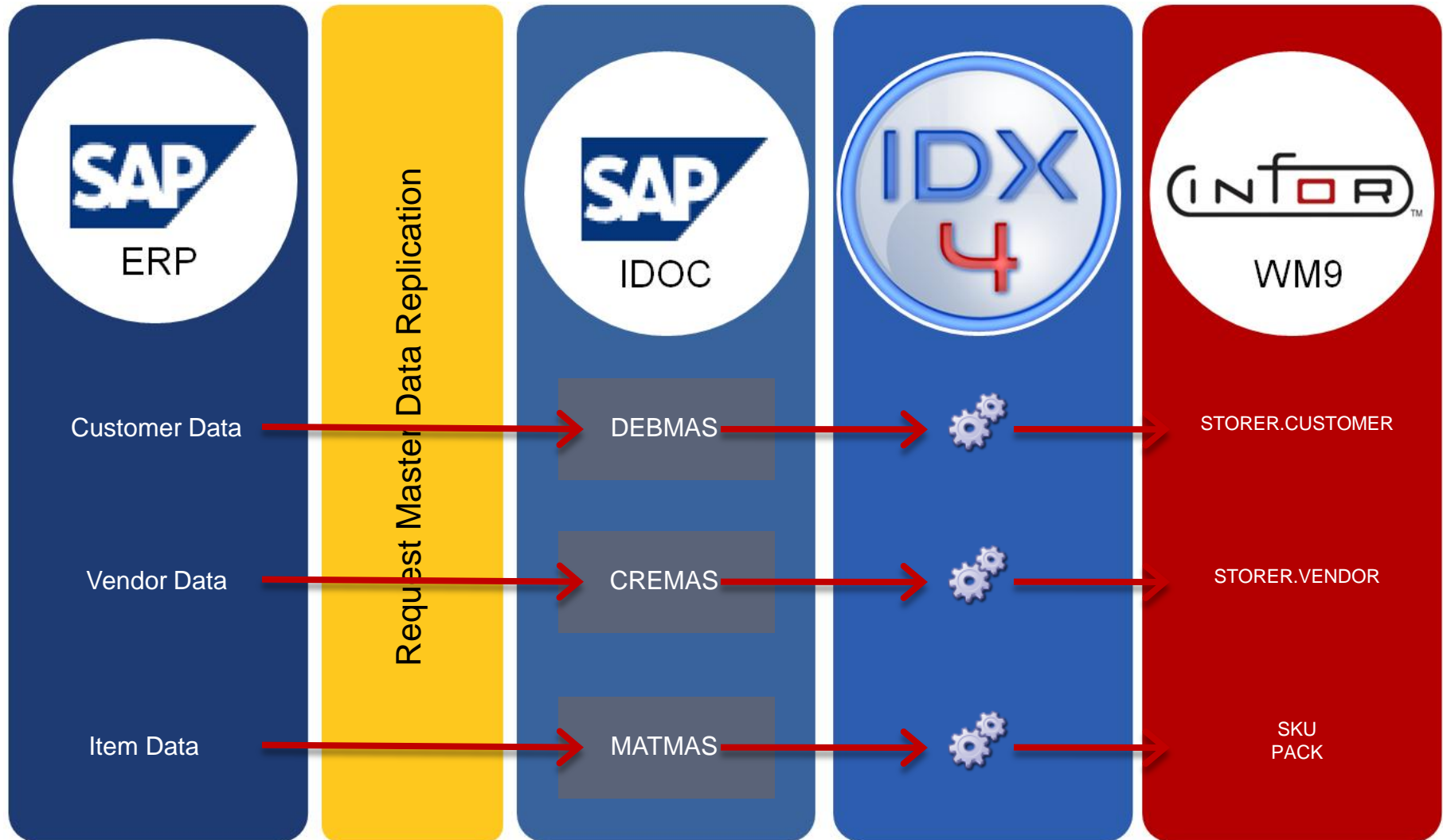

Use Case 2: Inbound Delivery Processing

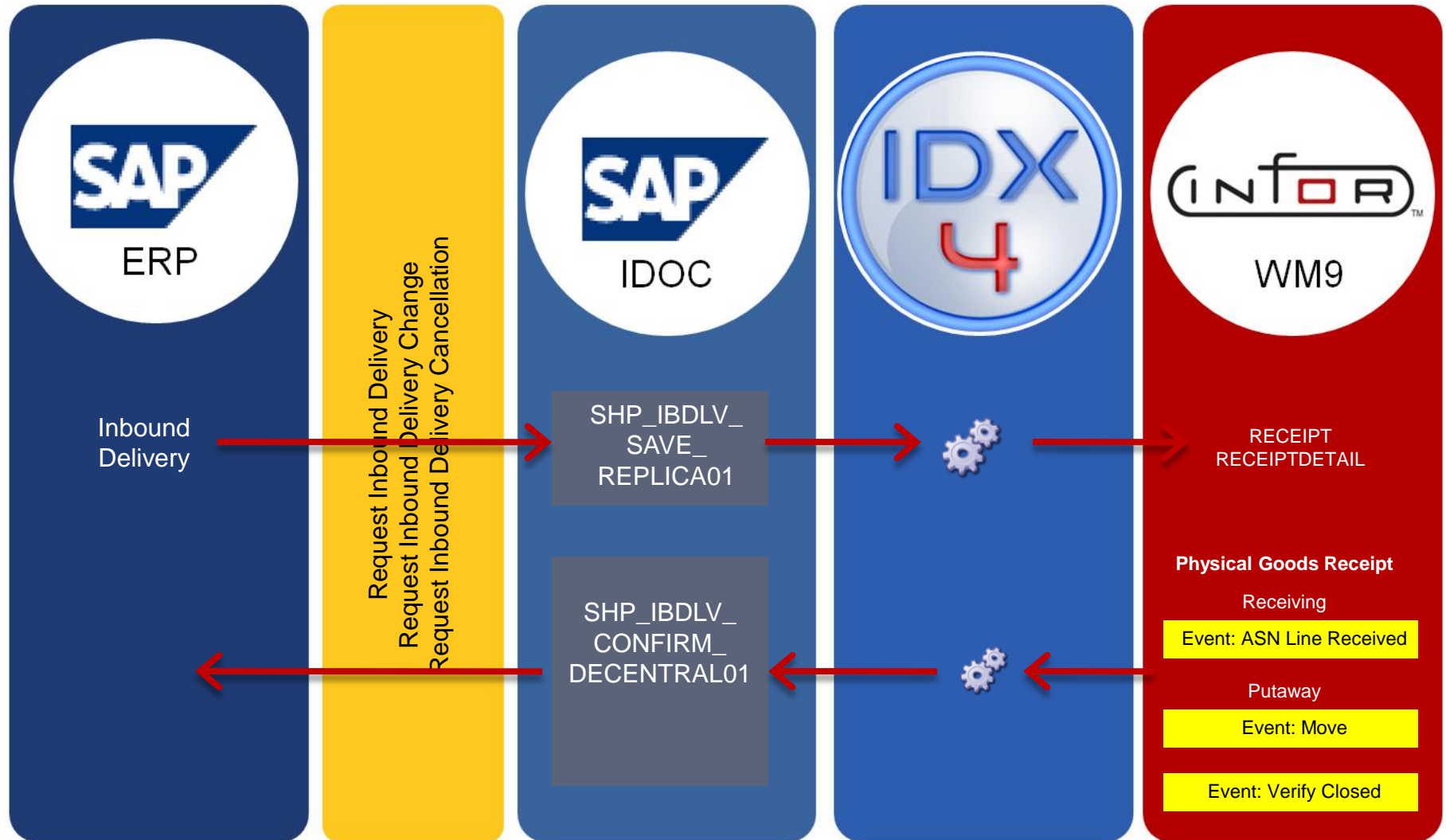

Use Case 3: Outbound Delivery Processing

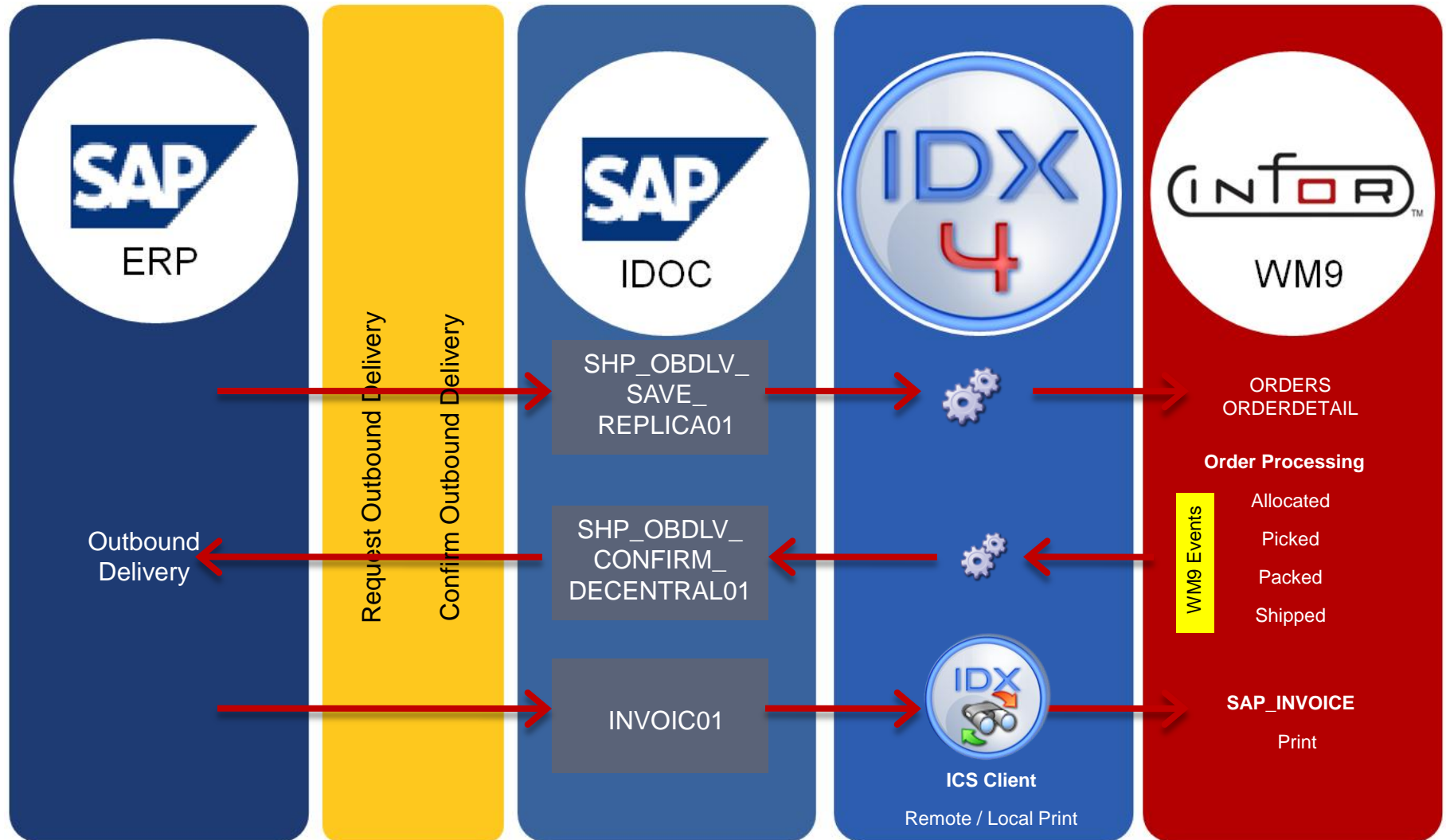

Use Case 4: Goods Movement Processing for Stock Category Transfers

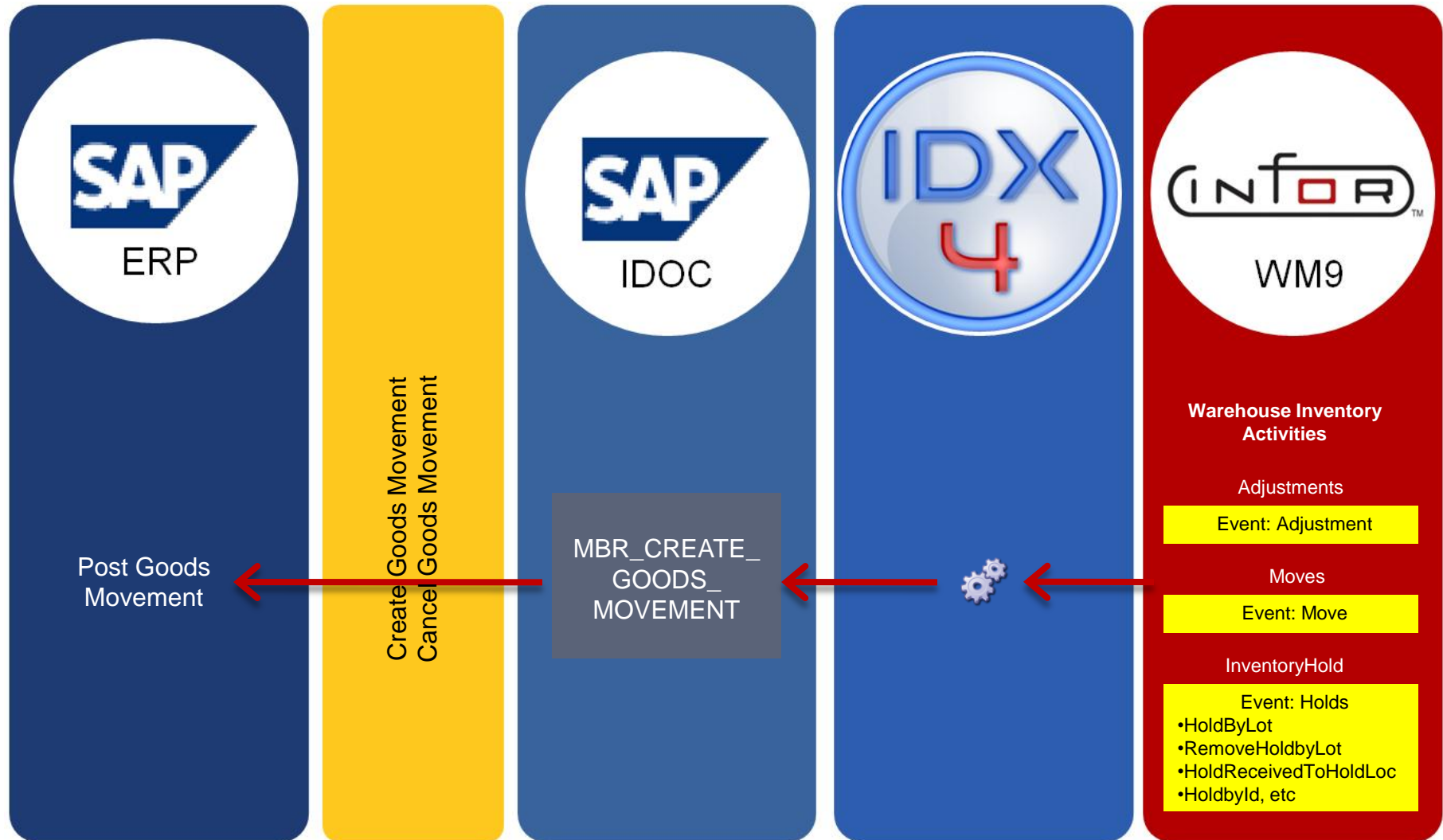

SAP integration – IDOC approach

- This solution is by far the most common and simplest method for interfacing SAP
 - Use IDX Adaptor to define IDOCS and WMS mapping
 - Define interface rules (i.e. Lookups, resolutions, etc)
- SAP R3 to Infor WM 4000/9

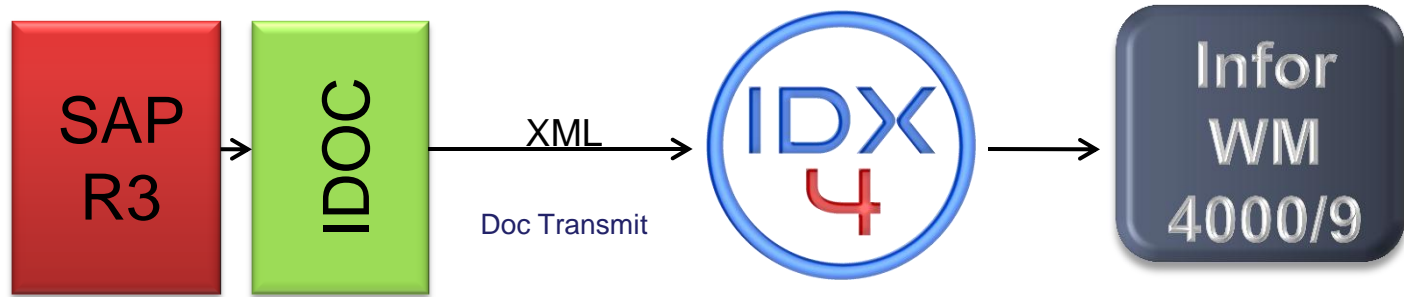

- Infor WM 4000/9 to SAP R3

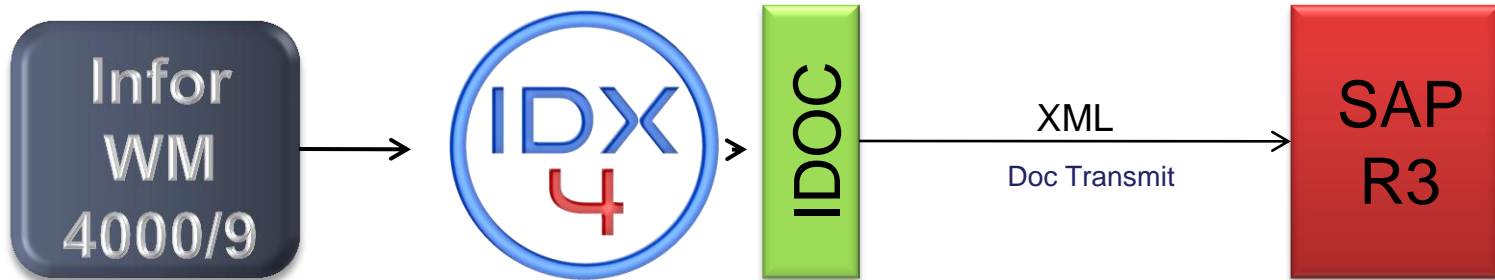

IDX4 Support for SAP

- RFC Adaptor
- IDOCS
 - Automated metadata connection and mapping
 - Brings down each IDOC level properties (e.g. description, release version, etc)
 - Control Segments and Data Segments can be automatically created

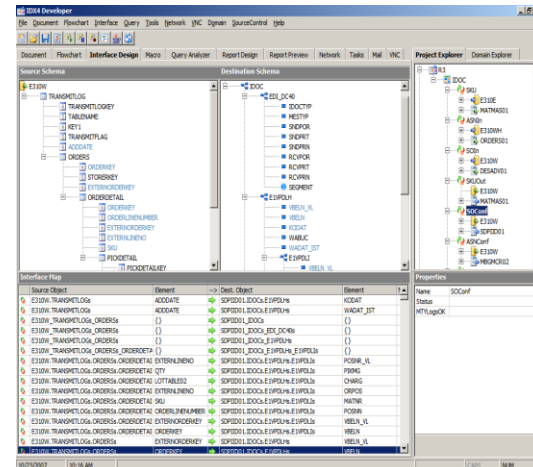

IDX4 Support for SAP – Example Process

Display IDOCs

segment and hierarchy

Connect to SAP R3 System

Properties	
Name	CE6
UserID	cybernette
Password	*****
Client	850
System	ce6
Language	EN
SystemNumber	13
ApplicationServer	/H/203.125.46.190/H/194...

Extract Available IDOCs

Properties	
Name	MATMAS03
IDOCTYP	MATMAS03
DESCRP	Material Master
DEVCLASS	MGV
RELEASED	40A
GENERATED	

Properties	
Name	SPRAS
SEGMENTTYP	E1MAKTM
FIELDNAME	SPRAS
INTLEN	000001
EXTLEN	000001
FIELD_POS	000002
BYTE_FIRST	000067
BYTE_LAST	000067
ROLLNAME	SPRAS
DOMNAME	SPRAS
DATATYPE	LANG

IDX4 Support for SAP – Example Process

Use IDOCS into any interface configuration

- Source Schema:** Shows the SAP source schema for E310W, including tables like TRANSMITLOG, TRANSMITLOGKEY, TABLENAME, KEY1, TRANSMITFLAG, ADDDATE, ORDERS, ORDERKEY, STORERKEY, EXTERNORDERKEY, ORDERDETAIL, ORDERKEY, ORDERLINENUMBER, EXTERNORDERKEY, EXTERNLINENO, SKU, PICKDETAIL, and PICKDETAILKEY.
- Destination Schema:** Shows the destination schema for IDOC, including tables like EDI_DC40, IDOCTYP, MESTYP, SNDPOT, SNDPRT, SNDPRN, RCVPOR, RCVPRN, RCVPRN, SEGMENT, E1VPDLH, VBELN_VL, VBELN, KODAT, WABUC, WADAT_IST, E1VPDLI, and VBELN_VL.
- Interface Map:** A table mapping source objects to destination objects. The table has columns: Source Object, Element, Dest. Object, and Element.
- Project Explorer:** Shows the project structure for R3, including IDOC, SKU, E310E, MATMAS01, ASNIn, E310WH, ORDERS01, SOIn, E310W, DESADV01, SKUOut, E310W, MATMAS01, SOConf, E310W, SDPIID01, ASNConf, E310W, and MBGMCR02.
- Properties:** Shows the properties for the selected SOConf object, including Name, Status, and MTYLogsOK.

The Interface Map table is as follows:

Source Object	Element	Dest. Object	Element
E310W.TRANSMITLOGs	ADDDATE	SDPIID01.IDOCs.E1VPDLHs	KODAT
E310W.TRANSMITLOGs	ADDDATE	SDPIID01.IDOCs.E1VPDLHs	WADAT_IST
E310W.TRANSMITLOGs.ORDERSs	{}	SDPIID01.IDOCs	{}
E310W.TRANSMITLOGs.ORDERSs	{}	SDPIID01.IDOCs.EDI_DC40s	{}
E310W.TRANSMITLOGs.ORDERSs	{}	SDPIID01.IDOCs.E1VPDLHs	{}
E310W.TRANSMITLOGs.ORDERSs.ORDERDETA	{}	SDPIID01.IDOCs.E1VPDLHs.E1VPDLIs	{}
E310W.TRANSMITLOGs.ORDERSs.ORDERDETA	EXTERNLINENO	SDPIID01.IDOCs.E1VPDLHs.E1VPDLIs	POSNR_VL
E310W.TRANSMITLOGs.ORDERSs.ORDERDETA	QTY	SDPIID01.IDOCs.E1VPDLHs.E1VPDLIs	PIKMG
E310W.TRANSMITLOGs.ORDERSs.ORDERDETA	LOTTABLE02	SDPIID01.IDOCs.E1VPDLHs.E1VPDLIs	CHARG
E310W.TRANSMITLOGs.ORDERSs.ORDERDETA	EXTERNLINENO	SDPIID01.IDOCs.E1VPDLHs.E1VPDLIs	ORPOS
E310W.TRANSMITLOGs.ORDERSs.ORDERDETA	SKU	SDPIID01.IDOCs.E1VPDLHs.E1VPDLIs	MATNR
E310W.TRANSMITLOGs.ORDERSs.ORDERDETA	ORDERLINENUMBER	SDPIID01.IDOCs.E1VPDLHs.E1VPDLIs	POSNN
E310W.TRANSMITLOGs.ORDERSs.ORDERDETA	EXTERNORDERKEY	SDPIID01.IDOCs.E1VPDLHs.E1VPDLIs	VBELN_VL
E310W.TRANSMITLOGs.ORDERSs.ORDERDETA	ORDERKEY	SDPIID01.IDOCs.E1VPDLHs.E1VPDLIs	VBELN
E310W.TRANSMITLOGs.ORDERSs	EXTERNORDERKEY	SDPIID01.IDOCs.E1VPDLHs	VBELN_VL
E310W.TRANSMITLOGs.ORDERSs	ORDERKEY	SDPIID01.IDOCs.E1VPDLHs	VBELN

The status bar at the bottom shows the date 10/23/2007, time 10:16 AM, and buttons for CAPS and NUM.

IDX4 Support for SAP – Example Process

Interface creates IDOC

```
SPIID0120071011151453.XML - Notepad
File Edit Format View Help
<?xml version="1.0" standalone="no"?>
<SDPIID01>
  <IDOC BEGIN="1">
    <EDI_DC40 SEGMENT="1">
      <IDOC TYP>SDPIID01</IDOC TYP>
      <MESTYP>SDPICK</MESTYP>
      <SN DPOR>WMS</SN DPOR>
      <SN DPRT>LS</SN DPRT>
      <SN DPRN>WMS</SN DPRN>
      <RCVPOR>SAPZDA</RCVPOR>
      <RCVPRT>LS</RCVPRT>
      <RCVPRN>PHDPROD</RCVPRN>
    </EDI_DC40>
    <E1VPDLH SEGMENT="1">
      <VBELN_VL>0082155539</VBELN_VL>
      <VBELN>0000000012</VBELN>
      <KODAT>20071009</KODAT>
      <WABUC>X</WABUC>
      <WADAT_IST>20071009</WADAT_IST>
      <E1VPDLI SEGMENT="1">
        <VBELN_VL>0082155539</VBELN_VL>
        <POSNR_VL>000010</POSNR_VL>
        <VBELN>0000000012</VBELN>
        <POSNN>00001</POSNN>
        <PIKMG>3</PIKMG>
        <MEINS>EA</MEINS>
        <CHARG>BATCH2</CHARG>
        <MATNR>000000000000067002</MATNR>
        <ORPOS>000010</ORPOS>
      </E1VPDLI>
    </E1VPDLH>
  </IDOC>
</SDPIID01>
```

SAP integration – RFC approach

- This solution is used when companies...
 - Want real time movement of data
 - Want to reduce latency
 - Have systems more closely synchronised
- IDX SAP adaptor mechanism, connects to internal SAP API's and BAPI's
- SAP R3 to Infor WM 4000/9

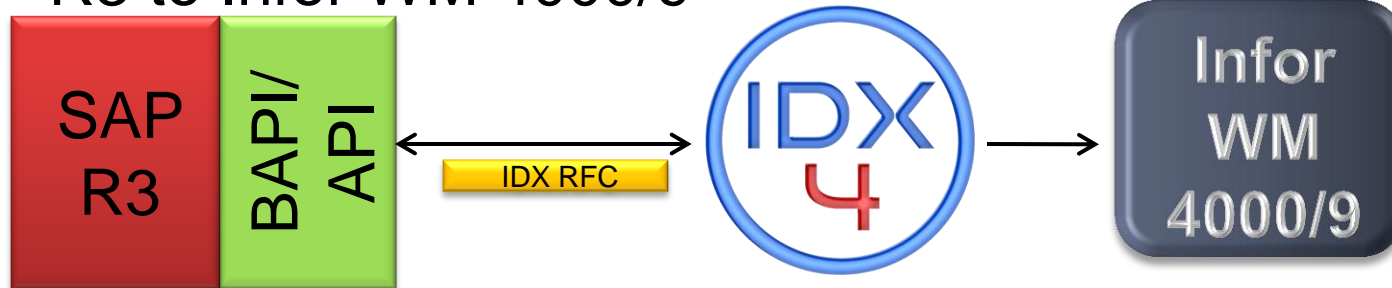

- Infor WM 4000/9 to SAP R3

